

## ***WALKING PATH EXTENSION NEEDS YOUR HELP!***

The Washington Township Committee, by recommendation of the Recreation Committee, is accepting funds to add a walking path extension in the northwest section of Meadow Breeze Park. There is currently no walking path in that area.

The Township owns and maintains over one thousand acres of both active and passive recreation areas including walking and hiking trails. The extension of at least one-half mile of walking path in this area of the park would connect the existing paths already in place and extend from the creek bridge towards Kayharts Lane to the Morris Canal and it would go from the creek bridge towards Meadow Breeze Lane around the football field and D1 and also connect to the other end of the towpath. The Morris Canal Towpath will remain a grass walking path (See attached proposed map). If accomplished, it would continue our commitment for our community and greatly enhance the appreciation of our natural resources and environmental characteristics.

If you would like to contribute to the project, please send a check to:

**Washington Township Municipal Building**

**Attention: Township Clerk**

**211 Route 31 North**

**Washington, NJ 07882**

**Checks should be made payable to Washington Township.**

**Please note "Walking Path" on the memo line of your check.**

**Legend**

- D # Baseball/ Softball Fields
- S-# Soccer Fields
- F-# Football Field
- FH# Field Hockey Fields
- P-# Parking Lots
- BC# Brass Castle Fields
- TB# Tee Ball Fields
- W Water Fountains

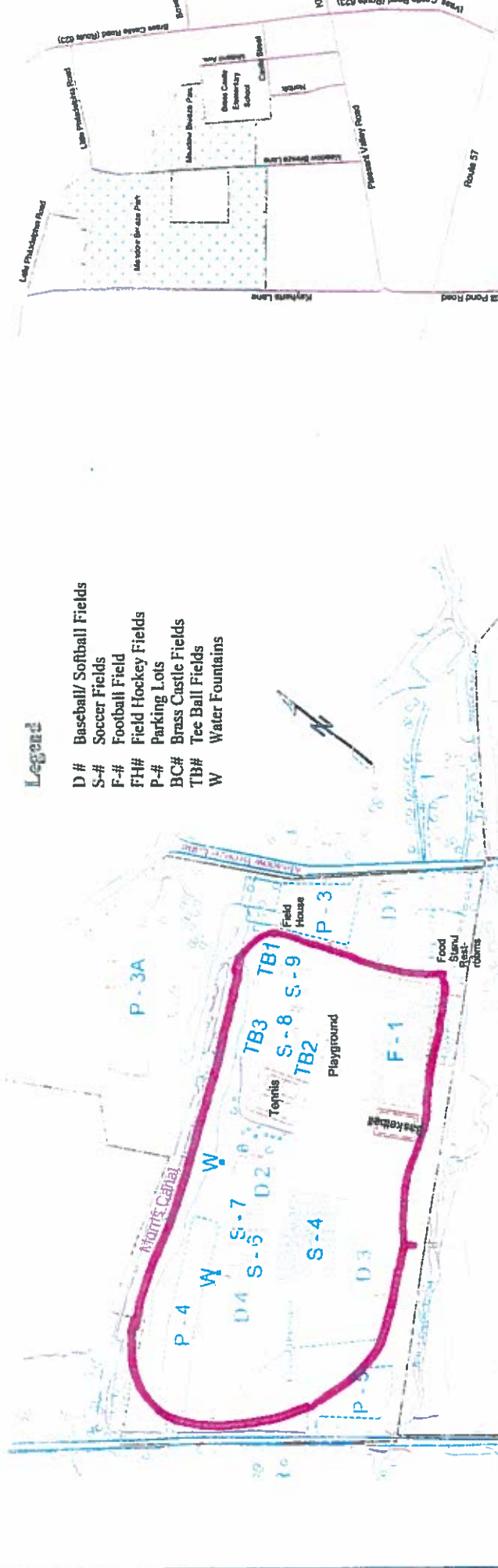

**Location Map**

**STUDER AND MELDORNEY, P.A.**  
 Civil Engineers & Land Surveyors & Planners  
**MEADOW BROOK PARK**  
 A Brass Castle Project  
 1000 Lehigh Road, Allentown, PA 18103  
 Phone: 610-261-1111  
 Fax: 610-261-1112

NO.	DATE	DESCRIPTION

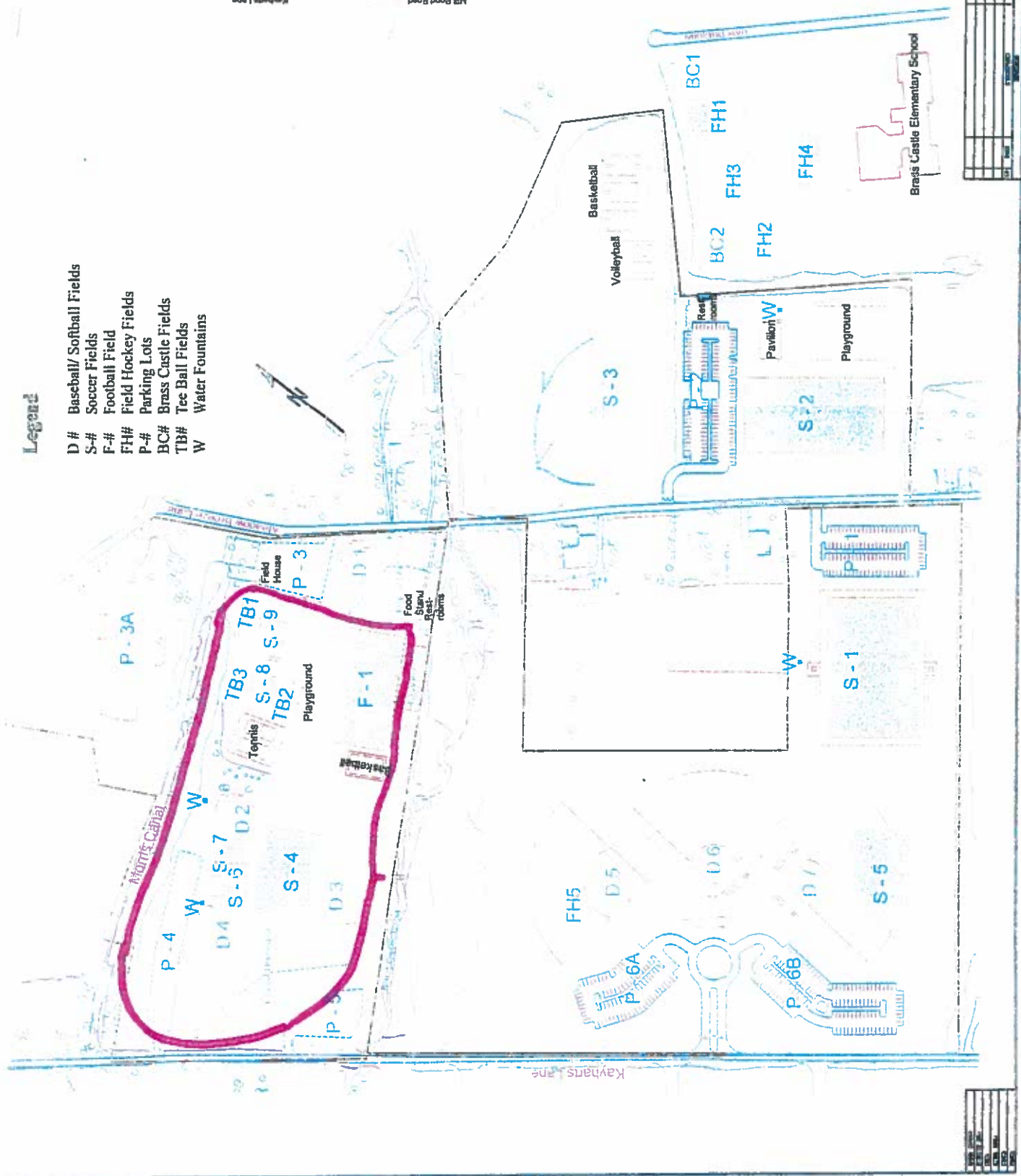

NO.	DATE	DESCRIPTION

PROJECT OWNER: PROFESSIONAL ENGINEER  
 FOR SPORTS COMPLEX FACILITY - MEADOW BROOK PARK